

Springbrook Nature Center Foundation

2009 ANNUAL REPORT

Preserve ♦ Educate ♦ Nurture



2009 REPORT TO FRIENDS OF THE SPRINGBROOK NATURE CENTER FOUNDATION



In the past decade, we have seen major turning points come and go at Springbrook Nature Center. Less than seven years ago, our community was unsure whether the Nature Center would remain for the next generation, or if this crown jewel of Fridley's open spaces would be swallowed up by development. Today we know that Springbrook and its wetlands, diverse natural habitat, wildlife, science education programs, and summer camps will be preserved for many more decades to come.



Springbrook Nature Center is and will always be true to its mission to preserve the natural heritage, educate all visitors, and nurture the human spirit. Springbrook hosts more than 203,000 visits per year from individuals from more than 300 Minnesota communities, all 50 states and more than 60 foreign countries. The pristine preserve offers three miles of hiking trails, walkways over wetlands, wildlife lookouts, a bird-watching haven, and nature exhibits.

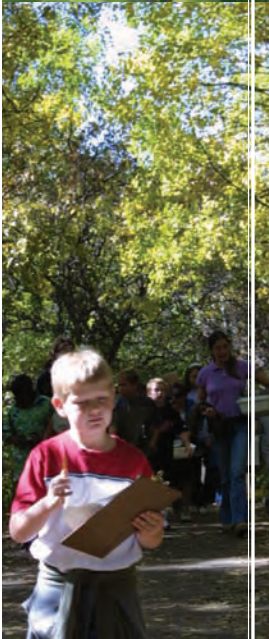

The Springbrook Nature Center Foundation plays a critical role in supporting the Nature Center's educational programs as well as preserving the pristine 127-acre wilderness area. The Springbrook Nature Center and Foundation share a vision to create opportunities to allow all people to appreciate nature.

In 2009, financial gifts to the Springbrook Nature Center Foundation and City of Fridley have supported an impressive list of accomplishments:

- ✧ New environmental education programs meet the growing interests and needs of more than 20,000 students, individuals and families annually.
- ✧ Improved visitor amenities including boardwalk, bridge, and trail upgrades provide greater accessibility to elderly visitors and those with physical limitations.
- ✧ New classroom technologies help students connect with nature and wildlife.

- ✧ A new bike trail connects Fridley and the Nature Center to the Rice Creek bike trails and the larger regional and state trail system.
- ✧ The Lawraine Beery Solstice Memorial Garden, the Nature Center's first named major gift project, connects the Nature Center with the legacy of a community member.
- ✧ And, over 25 annual summer camp scholarships extend educational opportunities to all youth.

The SPRING (Sanctuary Protection Into the Next Generation) Project continues to move forward to meet the challenges of growing use and to reduce the impacts of pedestrian traffic—being loved to death! Thanks to a lead grant by the McKnight Foundation, consulting architect Hoisington, Kogler Group Inc. is revising the SPRING Project master plan to provide for phased enhancement and development of the Nature Center's seven acre entrance area over the next three to five years. The Springbrook Nature Center Foundation will do the heavy lifting to raise the needed funds from state and private sources. At the end of 2009, we began our legislative initiative to seek state bonding assistance for the SPRING Project.

With your support, the Springbrook Nature Center Foundation is ready to help Springbrook Nature Center meet the challenges in 2010 and beyond. We hope you will continue to help the Springbrook Nature Center grow as the premier environmental education center in Fridley, the North Suburban Area, and throughout Minnesota.

Sincerely,



Malcolm Mitchell

Chair, Springbrook Nature Center Foundation



MESSAGE FROM THE DIRECTOR

OF THE SPRINGBROOK NATURE CENTER

Springbrook Nature Center continues to grow as one of the most popular outdoor destinations in Fridley and the North Metro area and this past year was no exception. In 2009, Springbrook hosted over 203,000 visits from area families, school groups, bird watching enthusiasts, and individuals seeking respite in a beautiful wilderness area. More than 20,900 people participated in educational programs and 5,300 people attended special events at the Nature Center, including our popular Pumpkin Night in the Park.

The Nature Center also provided science education and outdoor programs to 8,154 students from Fridley and neighboring school districts. A recognized leader in outdoor and environmental education, Springbrook's expert teachers and strong curriculum continue to attract growing enrollment.

Of course, all of these numbers and accomplishments were made possible by the extraordinary support of our volunteers who contributed over 16,000 hours toward Nature Center programs and operations—service hours equivalent to more than 8 full-time staff! While the list of those who help is long, each contribution is critical to maintaining the quality of Springbrook's programs and wilderness areas.

The annual numbers of people and volunteer hours supporting Springbrook are impressive. But the true value of Springbrook Nature Center can be seen on any day of the year. Daily activities at Springbrook illustrate the importance of a nature preserve in the middle of an urban area—from children of all ages learning about the importance of environmental stewardship to the many families, couples, individuals, and local business employees hiking Springbrook's trails and enjoying the health benefits that being in nature bring.

Springbrook's natural areas continue to be a vital part of the community and region.

Come frequently. There is a new adventure at Springbrook with each visit.

Sincerely,



Siah St. Clair

Executive Director, Springbrook Nature Center



2009 ANNUAL REPORT

SPRINGBROOK NATURE CENTER FOUNDATION 501(C)(3)

FINANCIAL STATEMENTS¹

	2009 Jan 1 to Dec. 31	2008 Jan 1 to Dec. 31
Balance Sheet		
Total assets and liabilities	\$ 68,598	\$ 70,421
Statement of Activities		
Revenues		
Contributions	\$ 42,542	\$ 51,367
Memorials	\$ 100	\$ 2,945
Gift shop sales	\$ 45	\$ 120
Special events	\$ 22,179	\$ 22,162
Interest and other income	\$ 190	\$ 726
Total Revenues	\$ 65,064	\$ 77,320
Expenses		
Program support	\$ 17,899	\$ 26,502
Gift shop	\$ -	\$ 15
Special events	\$ 14,063	
Fundraising	\$ 34,852	\$ 34,540
Administration and misc.	\$ 723	\$ 1,185
Total Expenses	\$ 67,537	\$ 62,242
Change in net assets	\$ (2,472)	\$ 15,078

¹The above unaudited financial statement does not include the direct operating revenues and expenses provided by the City of Fridley to support Springbrook Nature Center. During 2009, tax and earned income revenue received by Springbrook was \$379,038. Final expenses for 2009 came in at the budgeted amount of \$379,038. Combined, 2009 Springbrook Nature Center and Springbrook Nature Center Foundation total revenues were \$444,102 and total expenses were \$446,575.

2009 DONORS

FRIENDS OF THE SPRINGBROOK NATURE CENTER FOUNDATION

We thank all who support the mission of the Springbrook Nature Center Foundation, and proudly recognize these contributors who made financial contributions during 2009.

GIFTS FROM INDIVIDUALS

Gregory and Sandra Ackerman
Mary and Kenneth Ackerman
Barbara and Gerald Adelman
Kathy Ahlers
Gary and Shannon Anderson
Howard and Florence Anderson
June Anderson
Rolan and Muriel Anderson
Lynn and Robert Antoine
Janine Backer
Donna and Jerold Bahls
Vern and Delores Bandel
Susan Bennett
James and Maria Benson
Kim and Susan Benson
Charles and Marcelyn Berg
Geraldine and Brian Berg
Roger and Peggy Berg
Marvin and Karen Berklund
Reed and Bonnie Bindert
Don and Susan Blakeslee
John Blasingame
Carole Blaska
Jerrilynn Boehland
Bernard and Shirley Bownik
Eric and Suzanne Boyum
Therese Brennan
James John and Mary Ann Brinda
William Bronn
Mia Broos-Hoagberg and Michael Broos
Terry and Julie Brown
John Burgeson
John and Heidi Burmis
John and Sandra Burton
Ronald Burton
Gerald and Kathleen Bury

Ronald and Janice Cageby
Phyllis Cameron
Christopher and Kimberly Carlson
Janice and Timothy Carroll
Claire and Patrick Chase
Allan and Marilyn Chiodo
K.A. and Pat Christiansen
Jo Ellen Christianson
Elaine and James Cobourn
Lawrence and Therese Commers
Michael and Denise Corbett
Mary Dawson
George and Janice Dean
Carol and Robert Delmonico
John and Linda Delsing
Roy Dobie
Byron and Eunice Dokken
Robert and Karen Dove
Amy and Justin Dritz
John Patrick and Marlys Ann Dunlap
Debra Kay Dunstone
Herbert Dupaul



Springbrooks hosts summer campers of all ages.

Margot and Shawn Eastman
Suzanne Edinger
Eugene and Donna Eiler
William Ekstrum
Michael Ellingsworth
John and Lynda Ellis
Donald Enerson and Mary Suzanne Wright
John and Margaret Erbe
Eric Erdahl

GIFTS FROM INDIVIDUALS (CONT'D)

Geraldine and John Esberg
Norma Jean Falink
Charlotte Fields
Judith and William T. Finn, Jr.
Michelle Foard
Marilynn Forsberg
Kevin Fox
Margaret and Joseph Fox
Bruce Frank
Barbara Franklin
Patricia Freeburg
Stevan Frisk
Yolanda and Erling Fugelso
Jill Olson Genaw
John and Jeanne Grams
Mary Green
Lynne Grigor
Walter and Karen Grivna
Darren and Pamela Groth
Paul and Dorothy Groven
Thomas Hawkinson and Lynda Haemig
Ellan Hanson Revocable Trust
Janine C. and Jason Hanson
Jennifer Hanson
Jerry Hartlaub
Joseph and Barbara Hartwick
Frederick J. Haugh, Jr.
Joan and Thomas Helm
Nancy Hess
Kathleen Hinderer
Brent Hodgeman
Carol Hoiby
Kevin and Mara Hopps
Barbara Hovey
Pamela Jambeck
Alice Johnson and Richard Jefferson
Coleen and Craig Jerome
Keith Joseph Johanson
Byron and Mary Lou Johnson
Gary and Susan Johnson
Janet and Les Johnson
Katherine and Byron Johnson
Shirley Johnson
Richard Johnston
Lee and Blaine Jones

David Jorgenson
James and Nancy Jorgenson
Richard and Judith Judge
Donald and Janet Kamis
Patrick and Rebecca Keenan
Richard and Kathleen Kemper
Carol and Kenneth Kidder
Thomas and Elizabeth Kiekhafer
Chester and Roberta King
Nancy King



A pair of Coopers Hawks find a perch at the Nature Center.

Douglas Kirks
Patricia and Jerred Kline
Mary Knickelbine
Diane Kolhoff
Marvin Kolling
Larry and Kathy Korzenowski
Delora Kristian
Myrna Kuehl
Jean and Thomas Kuehn
Timothy Kuensting
Arnold and Beverly Kunde
Karen Kutz
Marsha LeClair
Mark and Nila Leduc
Judith Lennox
Bennie Loro and Tom Keerl
Martin Lueders
Mary Ann Luniewski
Harry and June Lydeen
Gerald and Dorothea Maatson
Pamela Louise Maciej
Carol and Lawrence Madison
James and Nancy Malkowski

GIFTS FROM INDIVIDUALS (CONT'D)

Marilyn Maloney
Thomas and Helfride Manning
Brian Marszalek
Stephen and Delores Martinez-Varichak
Clarence and Mildred Mathison
Ronald and Mary Mattson
William and Joann McCloskey
Raymond McKenzie, Jr. and
N. McKenzie
Diane McKusick
Constance Metcalf
Edward Meyer and Barbara Jackson
Lillian H. Meyers Trust
Bruce and Jacqueline Miller
Diane Minchinton
Robert and Marven Minish
Suzanne Miskowic and Laurence Leitschuh
Malcolm and Annette Mitchell
Jeanne Moffat
Lisa Monson-Hokenson and Scott
Hokenson
Leonard Moore Jr.
Robert Allan Morgan
Mary and Joseph Moriarty
Kari and Michael Morrissey
Lina and Stanley Mraz
Lois Roadfeldt Mullen
Patricia Musenbrock
Clem and Elizabeth Nagel
Sadie Nederveld
Eddien Nelson
Paul and Robin Nelson
Cynthia Ann Ness



Cynthia and Jeremy Norton
David Novak
Marvin and Sandra Nunemaker
Ashley Oliverius

Cameron and Rhonda Ollila
Dean Olson
Heidi Olson
Vicki and Allan Olson
Wendall and Leone Olson
Robert Palkert
Robert and Bonnie Panning
Kenneth and Lois Peterson
Susan Peterson
Diane Phillips
Clarice Polzin
Jeremy and Ruth Powers
Ronald and Jennifer Prasek
Ruta Praulins
Valora Putnam
Lora Lee Pyka
Dennis Eugene and Ellen Ann Rau
Segwald and Martha Reckdahl
Frinnie Rehm
Terry and Connie Reyes
Vicki and Marvin Reynolds
Carol Ridder
Carol and Ronald Riste
Michael and Barbara Roach
Dennis and Eloise Roelke
Tara and Jonathan Rogness
Linda Rohrbach
N. A. Ryan
Rodney and Donna Salo
Gordon and Angela Sangster
Eugene and Martha Schermer
Nancy and Lawrence Schintgen
Joyce and Robert Schmidt
Julie Ann Schmidt
Paul and Janice Schmidt
Robert and Joyce Schmidt
James and Lynn Schonrock
Derek Schostag
Anthony and Cynthia Schreiner
Janet Scott
Edward and Judith Sears
Graham Sedam
Maija and Frank Sedzielarz
Mary and Roland Seekamp
Stanley and Meradie Selin
Jeffery and Jane Shaw

Edward and Ellen Sherlock
GIFTS FROM INDIVIDUALS (CONT'D)

Glen and Sharon Sibell
Leslie and Darleen Simon
Barbara Slone
Rolf and J. Smeby
Dale Sorenson
James and Joy Sovada
Siah St. Clair
Brenda St. Germaine
Susan and Stephen Stedman
Merrl and Scott Stellberg
Glenda and Rodney Stickler

J. and Richard Storla
Jeff Summerfield
Thomas Teigen
Jim and Jean Terry
Sharon Teska
Rebecca Thaisen
Susan and Jerry
Tienter
Julie Vandale
Lori Vanney
Michael and Nancy

Varichak
Julie and Charles Vesely
Catherine Voss
Lloyd and Patti Weber
E. May Wells
Mary and William Wever
Gerald and Jane Wichmann
Carol Wilm
Mao Xiong
Wanda Jean Yelle
Richard and Dawn Young
David Paul Zaari
Donald and Nancy Zager
Jeannette Zauner
William and Delores Zbikowski
Peter Zeleny
Brandon Zembal
Leonard and Pat Zolna

GIFTS FROM BUSINESSES & ORGANIZATIONS

Best Buds Garden Supply, Inc.
Fridley Lions Club

GoodSearch.com
Minco Products, Inc.
Northeast Minneapolis Lions Club

FOUNDATION AND CORPORATE GRANTS

BNSF Foundation
McKnight Foundation
Nash Foundation
The Michael Stedman Foundation
W.C. Rasmussen-Northeast Bank
Foundation
Xcel Energy Foundation



A seventh-grader learns about proper
bird banding technique.

GIFTS TO THE
SPRINGBROOK SPREE
ANNUAL AUCTION

Acapulco Restaurant
Addicks, Ltd
Angelique Fredriksen
Anoka County Parks
Applebee's
Bachman's
Jerold and Donna Bahls
The Bakken Museum

Barna Guzy & Steffen
Beisswengers
Blarney Pub and Grill
Bob's Produce Ranch
Brave New Workshop
Brightwood Hills Golf Course
Broadway Pizza
Brunswick Zone XL
Kent Buell
Cabela's
Carol Nicholas
Corey Leet
Costco
Culver's of St. Anthony
Denny Marquardt
Department of Natural Resources
Dunn Bros.
Eastside Co-op
Emma B. Howe YMCA
Mark Emme
ERA Muske Co. Real Estate
Kevin Fox, Fox Consulting, LLC

GIFTS TO THE SPRINGBROOK SPREE ANNUAL
AUCTION (CONT'D)

Garden's of Rice Creek
General Mills
Gayle and Bob Harmon
Ginny Helseth-Miller
Lynn and Gino Giovannelli
Gloria Campbell
Heights Theater
History Theatre
Jean Sorenson
Jeremy and Ruth Powers
The Jungle Theater
Bev Junghans
Kate and Dick Kemper
Key's Café
Arlys Krauter
La Casita
Bennie Loro
Malcolm and Annette Mitchell
Marianne's Gift Shop
Medtronic
Robert E. Metzger, DDS
Midwest Mountaineering
Midwest/Northern, Inc.
Robert and Marveen Minish
Minnesota Historical Society
Minnesota Twins Baseball Club
Minnesota Vikings
Minnestalgia Specialty Foods & Gifts
Mojo's Pizza
Mystic Lake Casino Hotel
Nelson Cheese Factory & Deli
North Air Banquet Center
Jolynn Nelson
New Brighton Parks & Recreation
Old Log Theater
Panera Bread
Parlin's Upholstery
Patagonia
Perfect 10
Perkins
Plymouth Playhouse
Valora Putnam
Quilters - St. Phillips
Rapids Liquor

Rise, Inc.
Ruttger's Bay Lake Lodge
Ben Saeftke Photography
Salon Amore
Sammy Perrella's
Schaaf Floral
Springbrook Garden Club
St. Paul Saints
Stillwater Balloons
Summit Brewing
Target Stores
Tasty Pizza
Three Rivers Park District
Timberlodge
Toro
Treasure Island Resort & Casino
Two Right Feet
Two Stooges Sports Bar & Grill
Wood Duck Society

MATCHING GIFTS

Ameriprise Financial Employee
Gift Matching Program
GiveMN.org
Global Impact/Symantec Volunteer
Matching Program

GIFTS IN HONOR

In honor of Paul, Reta, Tyler Scott
Janet Scott
In honor of Malcolm Mitchell
Steven and Arlene Pine

GIFTS IN MEMORIAM

In memory of Larry Spitz
Albin S. Dubiak
Thomas and Rosemary Herzberg
Richard and Kathleen Kemper
Michael and Sharalyn Leginski
C. and Marjorie Skaaden
In memory of David Nelson
Christine M. Vipond

THANK YOU!

We do our best to honor the names of our supporters. If there are any errors, please contact us and we will update our records.

SPRINGBROOK NATURE CENTER FOUNDATION

2009 BOARD OF DIRECTORS

Malcolm Mitchell – CHAIR
Donna Bahls – VICE CHAIR
Ed Meyer – TREASURER
Annette Mitchell – SECRETARY
Kent Buell
John Engstrom*
Jerry Hartlaub
Neal Hayford
Brent Hodgeman*
Craig Jerome

Corey Leet
Jim Malkowski
Clem Nagel
Jeremy Powers**
Valora Putnam
Siah St. Clair
Brenda St. Germaine*
Rebecca Thaisen*

** Newly elected in 2009*

*** Term ended in 2009*

The Springbrook Nature Center Foundation Board of Directors is committed to finding the resources to preserve and enhance Springbrook Nature Center into the next generation. We invite you to join with us in this effort on behalf of our community.

SPRINGBROOK NATURE CENTER

2009 STAFF

Siah St. Clair – EXECUTIVE
DIRECTOR
Tara Rogness – NATURALIST
Jan Swanson – OFFICE
MANAGER
Hallie Weunch – ADAMS
SCHOOL NATURALIST

Jim Lane – SUNDAY STAFF
Todd Miller – SCHOOL
& SUMMER CAMP
NATURALIST
Laura Edlund – SUMMER
CAMP NATURALIST

PARKS & RECREATION COMMISSION

CITY OF FRIDLEY

Marcy Sibell – CHAIR
Dave Kondrick
Michele Barrett
Mike Heintz

Tim Solberg
Jack Kirk – DIRECTOR OF
PARKS & RECREATION

The Parks & Recreation Commission provides safe leisure and educational opportunities for all ages through programs, facilities, open spaces, and services responding to the needs of the residents and enhancing the quality of life in Fridley. The Commission works in partnership with the Springbrook Nature Center and Foundation to provide guidance and leadership to Nature Center activities.

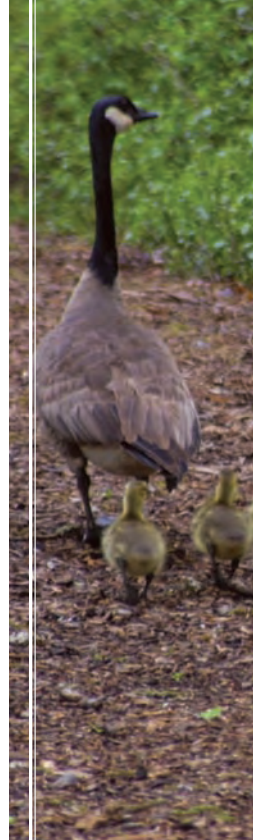
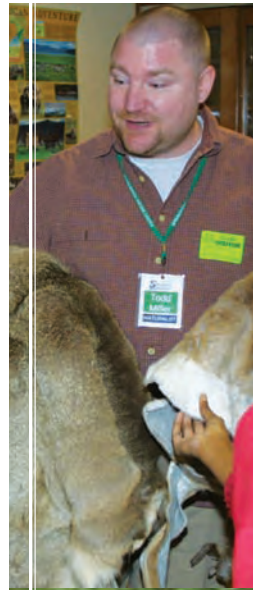



MAILING ADDRESS:

P.O. Box 32722
Fridley, MN 55432

NATURE CENTER LOCATION:

100 - 85th Ave NW
Fridley, MN 55432

NATURE CENTER MAILING ADDRESS:

6431 University Ave NE
Fridley, MN 55432

Tel. (763) 572-3588

Fax (763) 571-1287

www.springbrooknaturecenter.org

Cover photo: Springbrook provides required science curriculum to hundreds of K-12 students from area schools annually. Here, fifth graders collect samples of pond water to examine aquatic life under microscope.